Wednesday, July 15, 2009

Four Generation Pedigree

ZIPPIN FANCY

MARE - 629,867
2001-SORREL -SOLID
Friday, May 25, 2001

Owner: REISINGER, GREGG
ELDORA, IA

Breeder: REISINGER, GREGG
ELDORA, IA

Sire

ZIPPIN ROCK
312,056
1995-SORREL -OVERO
P-125.0

DIRTY ROCKI
164,793 1989-SORREL -OVERO
H-67.0 P-121.0

DIRTY SONNY
127,685 1986-SORREL -OVERO
H-50.0 P-64.0

SONNY DEE BAR
(QH) 363,938 SORREL

LIL MIDGET BAR
(QH) 1,554,922 SORREL

ROCKI ROBIN
32,992 1976-CHESTNUT -OVERO

ROBIN'S LAST
18,888 1971-SORREL -OVERO
H-20.0 P-2.0

BADGER'S BREEZY
(QH) 444,849 CHESTNUT

ZIPPOS CHEROKEE
132,463 1986-RED ROAN -OVERO
H-2.0 P-126.0

ZIPPO PINE BAR
(QH) 617,456 SORREL

ZIPPO PAT BARS
(QH) 409,541 SORREL

DOLLIE PINE
(QH) 147,949 SORREL

MISS A K ROXY
(QH) 1,285,355 RED ROAN

ANK HANK
(QH) 119,482 SORREL

BALD WOMAN
(QH) 949,961 RED ROAN

OFFICIAL RECORDS OF THE AMERICAN PAINT HORSE ASSOCIATION

Dam

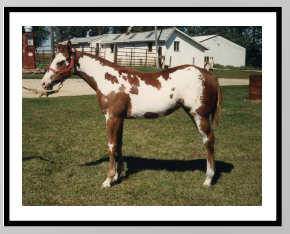

MISS FANCY FACE
122,864
1986-CHESTNUT -OVERO
H-6.0

MR FANCY BONANZA
76,801 1982-CHESTNUT -OVERO
H-211.0 P-116.0

MR SUPREME BONANZA
(QH) 1,348,796 BAY

TROUBLE BONANZA
(QH) 947,738 CHESTNUT

BULLANNA
(QH) 356,876 BAY

A REAL LOVER
(QH) 1,227,478 CHESTNUT

REAL LUCK
(QH) 544,643 SORREL

DAKOTA SAL BEE
(QH) 306,267 CHESTNUT

BLUES MY DADDY TOO
67,763 1982-SORREL -OVERO
P-29.0

BLUE MARK
52,810 1978-GRAY -OVERO
H-1.0

MARK IV
25,600 1973-GRAY -OVERO
H-20.0 P-97.0

BUCKHORN APACHE
8,156 1960-BAY -SOLID

TASTE OF GIN
52,186 1977-SORREL -SOLID

AIR FORCE ONE
(QH) 781,177 BAY

GIN ANGEL
(QH) 1,079,566 CHESTNUT

Copyright © 2000-2007 American Paint Horse Association All rights reserved. Not for resale.